

THE ELIM DIFFERENCE



Your Impact
REPORT
2012-2013

From the President

The Elim difference

I am eager for you to read about the impact you have made at Elim this year! Your partnership, coupled with God's blessing, has changed the lives of children and adults with disabilities and their families. Your gifts have been essential in providing specialized equipment, valuable training, and excellent programs – all that have equipped individuals at Elim with the skills they need to achieve their God-given potential. Thank you!

In my role at Elim, I am often asked what makes Elim distinctive, or, stated another way, what actually is “the Elim difference?” On the surface, Elim's mission of “equipping individuals with special needs to achieve their God-given potential” does not appear to be all that distinctive. But when you pause long enough to consider the profound nature of God-given potential, then Elim's mission takes on a distinctiveness that by human standards cannot be fully comprehended.

God-given potential begins with the understanding that we are all created in God's image, broken by sin, restored in Jesus, and as such have a positive contribution to make to the kingdom of God. This truth has profound implications for Elim and for those we serve, because it takes the “brokenness” of each life story and rightfully embraces our redemptive purpose.

That kingdom purpose is multiplied within community as we impact each other. The testimonies that are nurtured by our staff in the minds, hearts, and souls of children and adults at Elim significantly contribute to the kingdom of God. That truth is what represents “the Elim difference” – a difference that, by God's grace, Elim has been making for 65 years!

In light of that, I hope that you will see this annual report as more than an update; it is an intersection because it intersects our life story with those of Briane, Kristine, Ben, and Wayne. For sixty-five years now, God has faithfully created these partnerships between Elim and many thousands of partners like you. We give praise to God for those relationships and their kingdom impact. Thank you for your role in “the Elim difference.”

For the glory of God and the building of His kingdom,

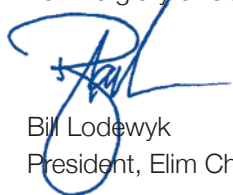

Bill Lodewyk
President, Elim Christian Services

508,200

hours of educational, therapeutic, recreational, and vocational services were delivered to 288 children between the ages of 3-22 in Elim's school program.



420,100

hours of vocational and life skills training were delivered to 220 adults between the ages of 18-81 in Elim's adult program.





“Briane (pictured) feels so accepted at Elim and she has grown so much. Each day, Elim’s staff shows her that she has talents, and she now feels thankful for her gifts. She loves working at the local library or in Elim’s greenhouse. She is learning that she has something to share with the world. She has gained so much confidence. She is learning all of the things she can do instead of focusing on the things that she cannot!”

–Mother of Briane

The Elim Difference

Elim Christian Services equips individuals with special needs with the skills they need to achieve their God-given potential

Elim’s staff members serve as more than just educators – they are counselors, aides, advocates, friends, cheerleaders, and coaches. Our staff recognizes that each individual, regardless of ability, is created in the image of God and has a contribution to make in the world around them!

Education at Elim extends far beyond the classroom. Students and adults frequently go into the community to socialize, serve others, and practice the skills they’ve learned. Through Elim HOPE Packs, our adults become enthusiastic missionaries – assembling school supplies into kits that are then distributed to children in need worldwide.

Elim Christian Services does more. Elim truly serves individuals with disabilities throughout their entire lifespan. Children as young as three years old through adults in their senior years all travel to Elim each day and depend on Elim’s staff to provide them with the therapies and programs they need. Elim also walks beside the families of these individuals to provide them with training, assistance, and hope. Through our Discovery and International Outreach programs, we share our expertise with a world in need – impacting the disability community on a global scale.

We celebrate your impact on this ministry and invite you to experience the Elim difference firsthand. Read on to learn more about Elim’s distinctive services, or join us on a tour of our Palos Heights campus. Experience the love, laughter, and hope that covers our campuses and points to our Creator. Thank you for being part of the Elim family!

ACCOMPLISHMENTS

SUMMER 2012

Elim holds first-ever International Outreach Summit, hosting ministry leaders for training and encouragement.

Elim commits to engaging the community by hiring a volunteer coordinator to address ministry needs.

Fifteen area churches hold HOPE Packs campaigns to provide work supplies for Elim adults.

FALL 2012

Elim opens 64th year of special education services with an enrollment of 285 students.

Elim hosts 17th annual Dutch Festival, welcoming thousands of people from around the Midwest.

Adult Services Orland campus introduces new schedules with class electives for adults.

Adult Services receives its seventh consecutive three-year national accreditation from CARF, an extraordinary accomplishment.

The Oasis at Elim

*How Elim provides care
for families*



There's a reason why Elim's logo reflects an oasis. Elim is a place of hope, working hard to provide the best services for each and every individual that we serve. Our staff also strives to be a refuge of support and training for families as well.

When Sandra enrolled her daughter, Kristine, at Elim Christian School, she felt hopeless. "I was so overwhelmed and scared about the future," she remembers. Elim's staff came alongside Sandra, teaching her techniques and encouraging her. Sandra will always be thankful for Elim's life-changing role in her family. "The teachers taught me some important safety procedures. They showed us that Kristine is very intelligent. She's a joy to be around now. She's obviously happier. We owe so much to Elim."

Your support of Elim Christian Services not only blesses 900 individuals with disabilities, it also provides hope, training, and support for their families. Thank you for your generous support of these families!

Navigating Transitions Together

*How Elim's Crossroads program helps guide families
through the maze of transition*

High school graduation always signifies big changes ahead. For Elim's students, though, high school graduation comes with some huge and complicated transitions. State funding shifts. Adult day programming and residential options become new possibilities, and the process can be a great challenge to families. Already-weary families are stretched further.

Elim founded the Crossroads program to provide extra support and help for families and students approaching this pivotal time. Crossroads students spend their days participating in vocational training and lifeskills education to help them determine what path to follow after graduation and better prepare each student for life after they leave Elim. Our staff helps evaluate interests and increase capabilities to simplify the road following graduation. Support is also provided to Elim's families to help them cope with and better understand the insurance, agency, legal, and financial decisions they will face.

The Crossroads program is just one more way Elim serves the families of our students. Your gifts make this program possible. Thank you!

SCHOOL PROGRAM HIGHLIGHTS

- Total number of students served: 288
- Number of ACE (autism) students: 77
- Number of Crossroads students: 57
- Number of school staff members: 346
- Students using a communication device: 161

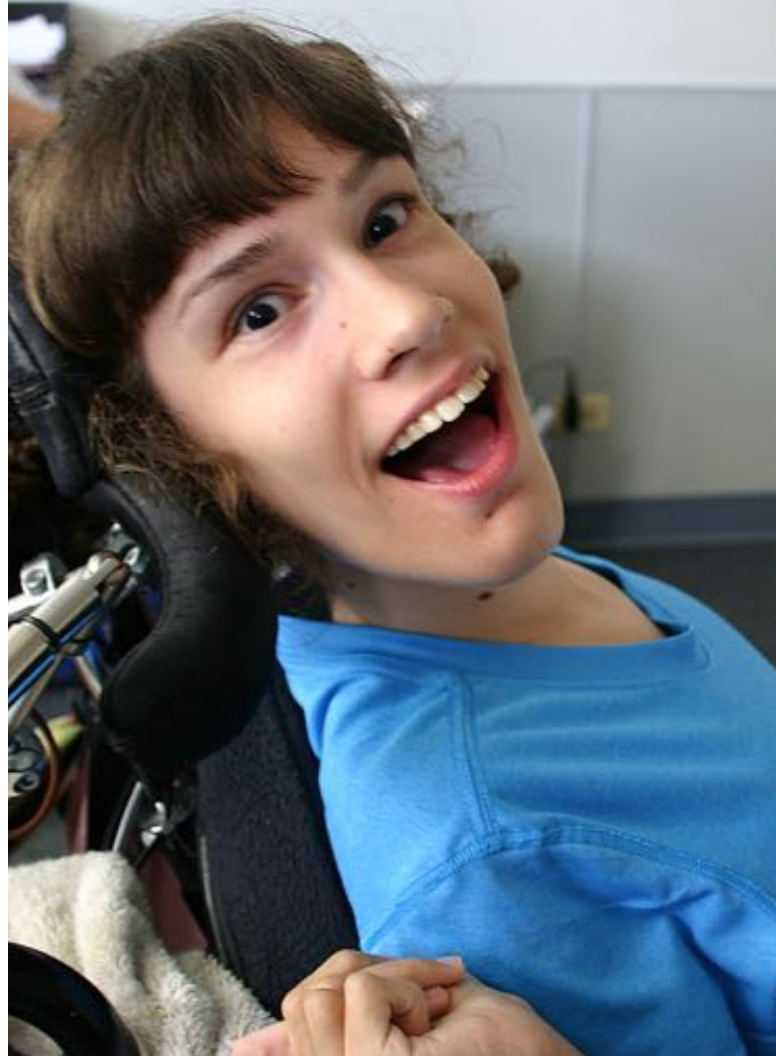

57

students and their families
benefitted from participation in Elim's
Crossroads program, guided by
knowledgeable Elim staff



Elim Christian School

Celebrating the Elim difference

Elim Christian School is unique in so many ways. Our teachers work closely with parents and caregivers. In each Elim classroom you'll find a wide scope of needs and abilities. For example, in one classroom, a teacher works diligently to meet the individual needs of each of her students, including one with deafness, two who are blind, one who requires nourishment through a g-tube, and another who is catheterized.

Our teachers know the value and capability of their students, despite their special needs. The teacher of this diverse crew explains, "Don't think for a minute that these special needs have stopped us. This class makes cards and art for people who are hurting in the community. We go to the post office and stamp envelopes ourselves. They even know us at the fire

station. I think of these students as my kids. I need to get them ready to be out in the world. It's amazing what they can do!"

Because each student is special, Elim provides individualized instruction and therapies to meet each student's diverse needs. Not only do students learn about God and His creation, but they also have tailored access to literacy programs, specialized autism programming, a therapeutic pool program, assistive technology, adaptive P.E., and a wide variety of social and recreational opportunities. Meeting the individual needs of each student – mind, body, and soul. That's the Elim difference.



"You can tell that, at Elim, God is involved in every aspect of the school. Ben (pictured, left) walks out the door so eager and happy to go. He is safe there. He is getting a full perspective of education and loves learning about science and social studies. He comes home from Elim each day with his cup full."

–Mother of Ben

Frequent community outings bolster lasting friendships and allow opportunities for our adults to continue growing in independence. Elim provides safe transportation, supervised shopping trips, restaurant visits, and recreational outings in order to help our adults enjoy life to the fullest. Elim's adults volunteer at local organizations and also witness to church congregations through our Worship Team, blessing all those who surround them and demonstrating the value of individuals with disabilities.



ACCOMPLISHMENTS (cont'd)

SPRING 2013

Elim forms a work team to assist ministry leader Maddy Manden in development of special education teacher training for country of Rwanda.

Elim welcomes over 500 participants in the third annual Eagles' Wings 5K, and hundreds more to our annual Fine Arts Festival.

Eight churches participated in our first ever church-wide Military Kits campaign. Elim adults send Military Kits to seven locations around the world.

SUMMER 2013

Middle school graduates 22, high school graduates 17.

Adult Services reaches a client base of 220 adults, the most in its history.

Elim outreach team travels to Nicaragua to strengthen relationship with local ministry leaders and share education expertise.

Elim car shows hosted by Schepel Buick and by Scott's Garage raise almost \$25,000 for HOPE Packs, Adult Services, and the school program.

Elim Adult Services

Promoting lives of significance

Elim's Adult Services program seeks to provide more than basic care for our 220 adults with disabilities, striving to promote meaningful relationships and assist our individuals in creating lives of significance.

Adult Services enables our adults to build a portfolio of meaningful experiences in many ways. Through Elim's vocational program, our staff assesses each individual's skills, abilities, and interests in order to best pair them with their "perfect fit" of daily activities. Dozens of adults are employed in the community, and most adults participate in meaningful work through Elim HOPE Packs or Elim Military Kits. Through these two programs, our adults discover the joy and self-esteem that comes through transforming the lives of others.

A wide variety of educational opportunities are also available for Elim's adults. Not only focused on academics, our staff offers training in life skills, finances, and even computer skills. The adults also participate in fitness programs, with individualized classes and modifiable equipment being readily available to help each participant stay healthy – body and soul.

Elim's Adult Services program was awarded a prestigious exemplary rating by the Commission for Accreditation of Rehabilitation Facilities (CARF) this year. To learn more about Elim's distinctive Adult Services program, visit www.elimcs.org.

Autism Services Expand

Elim's autism programs grow with rising rate of autism

Since 2004, Elim has been on the forefront of providing the most up-to-date services in our autism programs. It's staggering to note that the CDC now estimates that one in every 50 U.S. children will be diagnosed with autism. Autism rates have risen 23% since 2006 and 78% since 2002. In the midst of such overwhelming statistics, Elim exists to bring hope to families touched by autism. Elim answered the call to provide specialized autism services to children through our ACE program and adults through our ACTS* program. The programming and facilities of these programs are tailored specifically for the needs of individuals with autism.

Autism instructor Nicole Spangler explains why the programs are so effective in serving individuals with autism. "Individuals with autism really benefit from knowing what each day will hold for them. Techniques like pictures, visual aids, and physical structuring are used to help reduce anxiety, thus increasing happiness! We look at the existing strengths and skills of each person that we serve, then we try to build on them."

Our staff anticipates the need for continued expansion of our adult autism program as autism rates continue to increase and those diagnosed with autism age. Please continue to pray for wisdom and guidance for these important programs.

* ACE - Autism Comprehensive Education; ACTS - Autism Comprehensive Training & Service

Elim Seniors Relax

Seniors enjoy many different activities each day through the seniors' program

So many of us dream of retirement! We look forward to slowing down, pursuing hobbies and spending more time socializing with friends. Elim's adults are no different!

Elim's seniors' program provides our aging adults with opportunities to slow down and enjoy their golden years while still receiving the care and structure that they need. Many of the seniors at Elim choose to spend their mornings doing vocational projects and then attend community outings or socialize in the afternoons.

Want more information on Elim's distinctive seniors' program? Visit vimeo.com/61116986 to watch a video on the impact of Elim's seniors' program.



ADULT SERVICES PROGRAM HIGHLIGHTS

- Total number of adults served: 220
- Number of Adult Services staff members: 44
- Adults using a communication device: 20
- Number of adults in Autism Comprehensive Training Service (ACTS): 12



"We never need to tell him to do anything. To see how happy he is every day being out in the community – that helps the restaurant because this is a stressful business. And when you see Wayne happy, it makes other people happier, too. He's a breath of fresh air when he comes in to work."

-Manager at Country House Restaurant and employer of Wayne (pictured above)

International Outreach

Shining our light for all to see...that's the Elim difference

Too many individuals with disabilities worldwide have no access to special education services. Too many communities remain ignorant of the potential and value of individuals with disabilities. Too many parents need the training and support that Elim provides.

At Elim, we believe God has called us to share our knowledge, expertise, and resources with those who need it, even if that need is on the other side of the world. We know that through the process of working with others, our staff grows in knowledge and can better serve individuals with disabilities on our campuses as well.

Through our outreach program, Elim international ministry leaders provide resources and training to special educators worldwide. These educators, then, are empowered to teach others the techniques and strategies that they have learned.

Currently, Elim has relationships with ministry leaders in India, Rwanda, Nicaragua, Zimbabwe, and Thailand. Each July, they gather on Elim's campus for an International Outreach Summit. During this time, they share their challenges and successes, strategizing together for greater global impact.

Elim Discovery Program

Helping students succeed with specialized learning programs

"God made them able to learn in a special way, so that's how we should teach them." Those words, spoken by a Discovery Center teacher, sum up the unique philosophy of Elim's Discovery Centers.

Discovery Network Services serves students with learning challenges, allowing them to stay within their local Christian school. Providing academic assistance, testing, and referrals, Discovery Centers provide students with the individual methods and encouragement that each student needs to succeed.

Students often see more than just a boost in their academic scores as a result of their time in the Discovery Center. With classroom success, students also experience increased self-esteem and confidence as they start working at their full potential.

Elim's knowledge is spread exponentially, allowing Elim to serve even more individuals with disabilities throughout the world and teaching our staff members more about global special education needs and resources.



DISCOVERY PROGRAM HIGHLIGHTS

- Total number of students served: 500
- Discovery Centers in Chicago: 13 schools
- Number of national Discovery programs: 6
- Number of Discovery program teachers: 26

The Discovery Center designs the curriculum around the ways these children learn best. The students and parents are so pleased. It's a cycle. Their academic scores go up and their confidence quickly goes up, too. Once their confidence goes up, they realize they can do it, and then their scores go up again. The Discovery Center allows them to learn the same content as the other kids their age and be part of their regular class!
-A Discovery Center teacher

Operating Fund Details, 2012-2013

Undesignated Net Assets as of July 1, 2012 568,621

Revenues

Public Fees	18,587,639
Private Fees	464,120
Partnership	387,118
Sales	120,598
Gifts	2,429,296
Other Support	92,767
Elim Foundation	600,000
Total Revenue	22,681,538

Expenditures

Wages & Employees	17,529,869
Occupancy	1,040,356
Consumables	440,862
Transportation	433,979
Other	1,992,677
Interfund Transfers	1,190,000
Total Expenditures	22,627,743

Result from Operations 53,795

Fixed Asset Activity (20,079)

Restricted Gift Activity 34,659

Undesignated Net Assets as of June 30, 2013 636,996

Operating Fund Projections, 2013-2014

Revenues

Public Fees	19,328,400
Private Fees	476,400
Partnership	260,200
Sales	68,100
Gifts	1,694,600
Other Support	37,400
Elim Foundation	440,000
Total Revenue	22,305,100

Expenditures

Wages & Employees	17,874,000
Occupancy	1,051,300
Consumables	300,200
Transportation	453,700
Other	1,548,400
Interfund Transfers	925,000
Total Expenditures	22,152,600

Operating Expenditures by Program, 2012-2013

School	14,256,498
Adult Services	2,815,515
Residential Services	802,879
Outreach	672,217
Management & General Office	2,296,943
Advancement	593,691
Interfund Transfers	1,190,000
Total	22,627,743

Operating Expenditure Projections by Program, 2013-2014

School	14,453,700
Adult Services	2,818,900
Residential Services	779,000
Outreach	601,100
Management & General Office	2,143,100
Advancement	431,800
Interfund Transfers	925,000
Total	22,152,600

Disappointed with CD Rates?

A Charitable Gift Annuity can lift your spirits, your income, and it can bless people with disabilities.

A gift annuity is a contract between you and Elim, in which you provide an asset (whether it's cash, stocks, real estate or other assets) in exchange for guaranteed lifelone income (an annuity).

A gift annuity can also be established for a married couple, providingmg lifelong payments for both of you.

Your income from an annuity can be larger depending on your age, and if you choose to defer annuity payments, you can increase the amount of your annual income.

To find out more about how you can guarantee lifelong income and bless Elim's children and adults, please contact Bob Marsh at (708) 293-6513 or bmarsh@elimcs.org. Elim works with the Barnabas Foundation to establish gift annuities and other planned gifts.



Honor and Memorial Gifts 2012-2013

**The Wedding of
James & Judith Alderden**
Ms. Cathy Anderson

In Memory of Kenneth Anema
Ms. Cheryl Anema
Ms. Laurel Anema
Ms. Joyce E. Briscoe
Mr. & Mrs. Henry J. Dokter
Mrs. Shirley Frieling
Purdue Nurse Fund
Mrs. Violet M. Korte
Mr. & Mrs. Edward Mack
Ms. Camella McCurrie
Ms. Joy McElrath
Mr. & Mrs. Warren Meter
Mr. & Mrs. John Schaap
Mrs. Julia Spysma
Mr. & Mrs. Michael Walker
Walter W. Schultz Agency, Inc.

In Memory of Lorraine Bakker
Mr. & Mrs. Jacob Bakker
Ms. Cindy Beaumont
Mr. & Mrs. William J. Bulthuis
Casa Loma Inc.
Mr. Roger Groen
Mrs. Frank Groenewold
Mr. & Mrs. James Harger
Mr. & Mrs. Richard Heemstra
Mr. & Mrs. Louis Hiskes
Ms. Sheryl L. Hiskes
Mr. Edward C. Jongsma, Sr.
Mr. Richard Knudsen
Mr. & Mrs. Harold Kooyenga
Mrs. Nancy Mc Sweeney
Ms. Donna R. Medema
Mr. & Mrs. Michael Medema
Mr. & Mrs. Thomas Medema
Mr. & Mrs. Randy Speelman
Mr. & Mrs. Henry Suszek
Ms. Clara Togtman
Mr. & Mrs. George H. Van Ryn, Sr.
Mr. & Mrs. John Vandermolten
Mr. & Mrs. John P. Yff
Mr. & Mrs. Dirk Zaagman

In Memory of Nancy Bauman
Mrs. Barbara Bauman

In Memory of Christian Beezhold
Mr. John Bakker
Mrs. Christian Beezhold
Mr. Harry G. Beezhold
Mr. Robert Beezhold
Ms. Mary Ann Block
Ms. Dorothy Brink-Schutt
Mr. & Mrs. Ben Dykstra
Mrs. John Geertsema
Mr. Donald Holwerda
Mr. Richard Knudsen
Ruth Fellowship Bible Study
Mrs. Catherine Solle
Ms. Clara Togtman
Mr. & Mrs. John K. Wigboldy
Mr. & Mrs. Ralph Wigboldy

50th Birthday of Bill Beukema
Mr. Bob Chlum
Mr. & Mrs. Richard G. Wendt

In Honor of Douglas Biegel
Ms. Joanna Meyer

In Memory of Ann Boerema
Ms. Carolyn Arentsen
Mr. & Mrs. Roger A. Boerema
Mr. Harold T. Boonstra
Mr. & Mrs. Alvin Bosma
Mr. & Mrs. Charles Bosscher
Mr. & Mrs. William R. Buikema, Sr.
Mr. & Mrs. James Butler
Mr. & Mrs. John Findlay
Ms. Mary Jane Francks
Mr. & Mrs. Kenneth Grimberg
Mr. Scott Hiskes
Mr. & Mrs. Donald C. Kosmal
Mr. & Mrs. Ed Labno
Mr. & Mrs. John T. Mulder
Dr. & Mrs. George R. Venhuizen

Mr. & Mrs. Joseph Wassel
Mr. & Mrs. John Zopt

In Memory of Bertha Boonstra
Mr. & Mrs. Robert D. Keizer

Kenneth W. Bosman
Mrs. Ruth M. Bosman

In Memory of David Bouker
Mr. & Mrs. Donald Spiekhout

In Memory of Rose Bozzi
Ms. Mary Burke
Mr. & Mrs. James J. Lazo
Mr. & Mrs. Michael Schirott
Schirott, Luetkehans & Garner, LLC

In Memory of Diane Bradley

Mr. & Mrs. A. Buttry
Ms. Patricia A. Feeney
Ms. Dianna L. Flint
Fruiland Funeral Home
Mr. & Mrs. Michael Kjellesvik

In Honor of Connie Bronsema
Mr. & Mrs. John W. Bronsema
Mr. & Mrs. John Dwarshuis

In Memory of Nellie Bruinius
Mr. Roger Groen

In Memory of Dorothy Bultema
Mr. & Mrs. William Vander Molen

In Memory of Megan Burke
Mr. & Mrs. Daniel J. Collins

Birthday of Richard Burke
Ms. Mary Burke

In Honor of Daniel Casimiro
Ms. Ana Casimiro

In Memory of James Clausing
Mr. & Mrs. Lance W. Banninga
Mr. Stephen L. Banninga
Mrs. Martha Carrieri
Mrs. James Clausing
Mr. John M. Considine
Mrs. Cornelia De Young
Mr. & Mrs. Charles A. Dykstra
Mr. & Mrs. Daryl Dykstra
F. H. Leinweber Company, Inc.
Mr. & Mrs. Preston Hanenburg
Mr. Ben Heemstra Jr.
Mrs. Virginia Hoefflinger
Mr. & Mrs. John R. Hofstra
Mr. & Mrs. Owen J. Huizenga
Mr. & Mrs. Henry King
Mr. Gus Korellis
Mr. & Mrs. Paul Kostelyk
Mr. & Mrs. Sidney Kostelyk
Mr. & Mrs. David D. Kramer
Mr. & Mrs. Henry J. Loerop
Mr. & Mrs. Eugene A. Miedema
Ms. Charlotte H. Mitchell
Mr. & Mrs. Gary Vander Hart
Mr. & Mrs. John E. Van Kalker
Mr. & Mrs. George Velissaris
Mr. & Mrs. Robert Witvoet

In Memory of Ellen Daly
Mr. & Mrs. Tom Ryan

In Honor of Jacob Davids
Mr. & Mrs. Willem Dotinga

60th Anniversary of Andy & Alice De Boer

Ms. Nicole L. Beezhold
Mr. & Mrs. Rudy Beezhold
Mr. & Mrs. Andrew M. De Boer
Mr. & Mrs. Elmer De Boer
Mr. & Mrs. George De Boer
Mr. Michael De Boer
Mr. & Mrs. Scott De Boer
Mr. & Mrs. Dean Natelborg
Mr. & Mrs. Paul E. Schulz

In Memory of Joanne De Jong
Mr. & Mrs. Frank W. Fronek, Jr.
Mr. & Mrs. George J. Groen
Mr. & Mrs. Dean Koldenhoven, Sr.
Mr. & Mrs. Thomas Lavery
Mr. & Mrs. Mark Mizaak

Ms. Carol Overzet
Mr. & Mrs. Richard Ozinga
Palos Medical Staff
Physicians of Heart Care
Centers of Illinois
Mrs. Jacob Schnyders
Mr. & Mrs. Richard Vander Baan

In Memory of Byron De Maagd
Mr. & Mrs. Donald Lautenbach

In Memory of Les De Vries
Rev. & Mrs. Homer J. Wigboldy

In Memory of Nikki De Vries
Mr. & Mrs. Nicholas De Vries, Jr.
Mr. & Mrs. Brian L. Gesch
Mr. & Mrs. Patrick Mulcrone
Mr. & Mrs. Charles Paarlberg
Mr. & Mrs. Keith A. Van Drunen

In Memory of Scott De Young
Mr. & Mrs. Jeffrey J. Fennema

In Honor of Jacob Deering
Ms. Joslyn Reyes

80th Birthday of Joyce Deinema
Mrs. Barbara J. Van Schouwen

In Memory of Tony Doesburg
Mrs. Carolyn Guilford
Pirtano Construction Company, Inc.

In Honor of Mr. & Mrs. Tom Dori
Miriam Circle

In Memory of Larry Dwarshuis
Mrs. Henrietta Dwarshuis

In Memory of Mark Dykema
Ms. Marjorie Bogdalek
Mr. & Mrs. John Bone
Mr. Richard Brown
Ms. Pamula Carrell
Mr. & Mrs. Derek De Groot
Mr. & Mrs. Gerald De Horn
Mr. & Mrs. Henry Doorn, Jr.
Rev. & Mrs. Henry Dykema
Elm Women's Service League
Mr. & Mrs. David E. Folkerts
Ms. Theresa Hanley
Miss Grace E. Huitsing
Mr. & Mrs. Frank Kuperus
Dr. Bill & Dr. Kim Lodewyk
Ms. Beverly M. Ozinga
Mr. & Mrs. Peter Reiselst
Mr. Timothy Sass
Mr. & Mrs. William R. Schaafsma
Mr. & Mrs. Floyd Siple
Mr. & Mrs. Emil Van Ryn
Mr. & Mrs. James H. Veld
Mr. & Mrs. Kenneth L. Vander Wal
Mr. & Mrs. Calvin Walstra
Mr. & Mrs. Dirk Zaagman
Mr. & Mrs. John T. Zeilstra

60th Birthday of Cheryl Dykstra
Mr. & Mrs. Richard G. Wendt

In Memory of Dolores Dykstra
The Huizenga Foundation

In Memory of Chad Eiting
Ms. Krystle Eiting

Mr. & Mrs. Mark Eiting
Mr. & Mrs. Wayne Johnson
Mr. & Mrs. Robert R. Kudek
Mr. Jeff Thelen

Birthday of Kathy Fauble
Ms. Gloria Fauble

In Memory of Evelyn Fasel
Mr. & Mrs. Richard Burke

In Memory of William Gaskey
Mr. & Mrs. Kenneth Gaskey

In Honor of Patrick Giblin
Willis Builders, Ltd.

In Honor of Sammy & Charlie Gist
Mr. & Mrs. Robert M. Chapman
Mrs. Minnie C. Dykstra
Mrs. Thelma Gescheidler
Mr. & Mrs. Charles L. Gist

Mr. & Mrs. Mark Kugar
Palmira L. Lauer
Mrs. Mary Jo Wilkins

In Memory of Esther Griodo
Ms. Sharon L. Houtman

In Memory of Neal Gritter
Ms. Betty J. Kacos

In Memory of Harold Hamstra
Mr. Donald Holwerda
Mr. & Mrs. Raymond Zaagman

In Memory of Fannie Haverhals
Mr. & Mrs. Gerald Haverhals

60th Anniversary of Ralph & Lois Hoekstra
Mr. & Mrs. Wayne Paarlberg

In Memory of Ben Hofman
Mr. & Mrs. Brian K. Bresser
Mr. & Mrs. Philip Hofman

In Memory of Henry 'Hank' Hoitsma

Mr. Harry G. Beezhold
Mr. & Mrs. William Davids
Mr. & Mrs. Richard Heemstra
Mr. George R. Pluister
Mr. & Mrs. Philip Wideman
Mr. & Mrs. Robert J. Workman
Mr. & Mrs. Wendell Yonker

In Memory of Nellie Homans
Mrs. Dena M. Ooms

In Memory of Clarence Huisenga
Mr. & Mrs. Alfred Huisenga

50th Anniversary of Bill & Karen Huizenga

Mr. & Mrs. Wayne H. Ebbens
Mr. & Mrs. Owen J. Huizenga

In Memory of Joseph & Margaret Jager
Mrs. Ruth M. Bosman

In Memory of John Kamp

Mr. & Mrs. Kenneth J. Kleis
Mr. & Mrs. David Terpstra

In Memory of Peter Kamp
Mr. & Mrs. Joseph D. Van Baren

In Memory of Dale Kingma
Mr. Neil J. Tanis

In Memory of Elaine Kladder
Mr. & Mrs. John Kladder

In Memory of Wilbur Koedyker
Mr. & Mrs. Howard L. Koedyker
Mr. & Mrs. Edward J. Rudenga

In Honor of Jerry Kopicki
Mr. & Mrs. George T. Kopicki

In Memory of Jacob Korte
Mrs. Violet M. Korte

In Memory of Henrietta Ruth Kraai-Hoekstra

Mrs. Harriet Baxter
Bill's Produce, Inc.
Ms. Jean K. Bilyeu
Foodliner Inc.
Mr. & Mrs. Allen K. Jongsma
Mr. & Mrs. Jon Kingma
Mr. & Mrs. James Kraai
Mr. & Mrs. William J. Meuzelaar
Mr. & Mrs. Case Niehof
Mr. & Mrs. Theodore J. Peters
Mrs. Simon P. Postma
South Holland Fire Department
Mr. & Mrs. John Thomas
Mr. & Mrs. Albert Van Wieren
Mr. & Mrs. Jack Vos

In Memory of Cornelius Kuiken
Mr. & Mrs. Richard M. Bonnema
Mr. & Mrs. Alfred Huisenga

In Memory of Sharon Lagestee
All God's Children
Mr. & Mrs. Wayne Anderson
Bill's Produce, Inc.
Mr. David Bolhuis

Mr. & Mrs. Egbert Bolhuis
Mr. & Mrs. Calvin K. Bonnema
Curves for Women
Mr. & Mrs. Ted Cwik
Mr. & Mrs. William D. De Young
Ms. Sara Devine
Mr. & Mrs. David Drechsel
Mr. & Mrs. Timothy Dunlap
Mr. & Mrs. Daniel W. Dykstra
Mr. Timothy Eriks
Mr. & Mrs. Dale Fleishman
Ms. Rose Marie Foley
Mr. & Mrs. David Franklin
G. A. Crandall & Company, Inc.
Gabe's Place, Inc.
Ms. Lossie Gardner
Mr. & Mrs. Dale Garthus
Helsel-Jepperson
Mr. & Mrs. Thomas Hysell
Mr. & Mrs. William Innes
Mr. & Mrs. Robert Jones
Mr. & Mrs. Brian Jordan
Mr. & Mrs. James Kender
Mr. & Mrs. Gerard F. Kickert
Mr. & Mrs. Richard Krooswyk
Mr. & Mrs. James A. Kuipers
Mr. & Mrs. Martin P. Kuipers, Jr.
Mr. & Mrs. Ronald Kurzinski
Mr. & Mrs. James N. Lagestee
Mr. & Mrs. John G. Lagestee, Jr.
Mr. Timothy Lagestee
Mr. & Mrs. Willis R. Lagestee
Mr. & Mrs. Carl Lane
Lanting, Paarlberg & Associates, Ltd.

Mr. & Mrs. Kenneth E. Lautenbach, Sr.
Mr. & Mrs. William Morse
Mr. & Mrs. Larry Lyzenga
Mr. & Mrs. John T. Mulder
Ms. Shirley H. Murray
Mr. & Mrs. Jim Paterik
Mr. & Mrs. James Raveslout
Mr. Peter Raveslout
Mr. & Mrs. John Rot
Mr. & Mrs. Richard Schultz
Ms. Nicole L. Smit
South Holland Paper Co., Inc.
Mr. & Mrs. John B. Sullivan
Ms. Sandra L. Tatara
Tuesday Swingers Golf Club
Mr. & Mrs. Al Vallejo
Mr. & Mrs. Cornelius Van Drunen
Miss Faye E. Van Drunen
Mr. & Mrs. Harris Van Drunen
Ms. Jean M. Van Drunen
Ms. Leona A. Van Drunen
Mr. & Mrs. Albert W. Van Dyke
Mr. & Mrs. John Van Kalker
Mr. & Mrs. Frank Van Til
Mr. & Mrs. Sam Van Til
Ms. Eleanor Vander Giessen
Mr. Gary Vander Noord
Mr. & Mrs. Allen J. Vander Zee
Mr. & Mrs. Jack Vanderzee
Mr. & Mrs. Nelson Vander Zee
Mr. & Mrs. Robert Vander Zee
Mr. & Mrs. James H. Veld
Mr. & Mrs. John Verbeek
Mr. & Mrs. Charles Volanti
Mr. & Mrs. John Westerman
Mr. & Mrs. David Wilkinson
Mr. & Mrs. Boyd Witvoet, Jr.
Mr. & Mrs. Tom Woodlock
Mr. & Mrs. John Worries

In Memory of Joseph Lauer
Mr. & Mrs. Don Beese
Mr. & Mrs. Jeffrey Bird
Mr. & Mrs. D.F. Copple
Ms. Mary Rebecca Damasius
Mrs. Minnie C. Dykstra
Ms. Darlene E. Emerson
Ms. Janice M. Fata
Mr. & Mrs. Peter Ferrini
Mrs. Thelma Gescheidler

Mr. & Mrs. Charles Gist
 Mr. & Mrs. Charles L. Gist
 Mr. & Mrs. Donald E. Haan
 Ms. Mary E. Herman
 Mrs. Mildred M. Hillegonds
 Mr. & Mrs. R. Michael Hutcheson
 Mr. David A. Jonkman
 Mr. Edward M. Kabala
 Dr. & Mrs. Gary Koteles
 Mr. & Mrs. George Kouris
 Mr. Martin Kristo
 Ms. Teresa F. Kugar
 Ms. Mary Lauer
 Ms. Patti Lauer
 Ms. Deborah A. Lauer
 Mr. Mark S. Lazart
 Mr. & Mrs. Steve Lessner
 Mr. & Mrs. Ed Lively
 Mr. & Mrs. Gary Mc Namara
 Luba Moroz
 Mr. & Mrs. Edward Muskoski
 Ms. Angeline Olivotto
 Mr. & Mrs. David G. Ornee
 Ms. Kathleen Palla
 Ms. Kathleen K. Palla
 Ms. Wendy Reno
 Mr. & Mrs. Richard L. Rush
 Mr. & Mrs. Deniz Sidkey
 Mr. & Mrs. Peter Skrobot
 Ms. Antoinette Sri
 Sri Family Foundation
 Mr. & Mrs. Howard Struble
 Ms. Joan Szabierz
 Ms. Margie Szabierz
 Mr. & Mrs. Ron Vale
 Mr. & Mrs. Richard Vandenberg
 Mr. & Mrs. John Van Ramshorst
 Mr. William A. Vlasek
 Wee Care Therapy
 Mrs. Mary Jo Wilkins
 Mrs. Mary Jo Wilkins
 Mr. & Mrs. Robert Winovich
 Mr. & Mrs. James Winterfeldt
 Mr. & Mrs. Claude Zajakowski
 Mr. & Mrs. Vernon Vander Zee

In Memory of Sandy Lautenbach

Ms. Beth De Leeuw
 Mr. & Mrs. Harvey A. Kruithof

In Memory of Sherman Leensvaart

Mr. & Mrs. Roger D. De Groot
 Mr. & Mrs. Arlin Disselkoen
 Mrs. Harriet Leensvaart
 Mr. & Mrs. John A. Schoneveld, Jr.

In Memory of James MacLelland

Mr. & Mrs. Anthony B. Jansma

In Memory of Paul Masselink

Dr. & Mrs. William J. Masselink

In Honor of Brian Matthes

Mr. & Mrs. Donald Allord
 Mr. & Mrs. Dan Bluhm
 Ms. Katie A. Bluhm
 Ms. Mary K. Bluhm
 Mr. & Mrs. Thomas Crosby
 Mr. & Mrs. Robert Evenhouse
 Mr. & Mrs. William Henry
 Mr. & Mrs. Kevin Kaczmarek
 Ms. Lea Kallenbach
 Ms. Nancy Kingsbury
 Mr. & Mrs. Joseph Manzo
 Ms. Michelle Manzo
 Mr. & Mrs. Ronald Matthes
 Mr. & Mrs. James Sperlak
 Mr. & Mrs. Gregory Strasser
 Mr. & Mrs. Edmund Sullivan
 Mr. & Mrs. Terence Sullivan

In Memory of Mary Kay Mc Grath

Ms. Mary Burke

In Honor of Michael Mc Hugh

Mr. Steven Mc Hugh

In Honor of Edward & Jeannette Meyer

Mr. & Mrs. William Meyer

80th Birthday of Ed & Jeannette Meyer

Mr. Robert J. Conway
 Mr. & Mrs. Gerard Meyer
 Ms. Clara Pomella

In Honor of Keith Mondry

Ms. Linnea Wimpenny

In Memory of Effie Mulder

Mr. & Mrs. Arthur Sluis

In Memory of Justin Mulder

Mr. & Mrs. Lloyd L. De Jong

50th Anniversary of Fritz & Karen Olthof

Mr. & Mrs. Arthur E. Ruiter
 Mr. & Mrs. Timothy Van Zuidam

In Memory of Anne M. O'Malley

Athletic Ltd.
 Mr. & Mrs. David Anderson
 Mr. & Mrs. Doug Butikofer
 Ms. Margaret G. Casey
 Mr. & Mrs. Martin Casey
 Chicago Waldorf School
 Ms. Colleen Marie Clancy
 CPH & Associates
 Mr. & Mrs. Sean Joyce
 Ms. Margaret M. Machon
 Ms. Ann M. McGrath-Harty
 Mr. & Mrs. Francis Murphy
 Mr. & Mrs. Daniel Norman
 Mr. & Mrs. Richard Pullman
 RBN & Associates
 Southwest Medical Affiliates
 Mr. & Mrs. Timothy Tholl

In Memory of Eddie Orlich

Ms. Sharon Colonna
 Ms. Margaret A. Fitzpatrick
 Ms. Kathryn Hirtzer
 Ms. Rita Kopacz
 Mr. & Mrs. Gerald Sus
 Mr. & Mrs. William Voight
 Mr. & Mrs. John R. Van Wyk

In Memory of Benjamin James Otte

Mr. & Mrs. Jack O. Kalmink
 Mr. & Mrs. Jim Otte

In Memory of Fran Otte

Mr. Peter Bakker
 Mrs. Gerry Bangen
 Mr. & Mrs. Paul Bareman
 Mr. Jim Billman
 Mr. Dick Burbach
 Mr. & Mrs. Arthur Buteyn
 Mr. & Mrs. David Du Mez
 Mr. Jim Faller
 Mr. & Mrs. Brian L. Gesch
 Mr. & Mrs. Michael Gray
 Mr. & Mrs. Steven L. Hoekstra
 Mr. & Mrs. Jonathan Ingram
 Mr. Glenn Jasperse
 Atty. & Mrs. Alvin R. Kloet
 Mr. Francis Kohlman
 Mr. & Mrs. George Kyser
 Ms. Suzanna Leynse
 Mr. & Mrs. Leland Mayer
 Mr. & Mrs. Daniel Murray
 Mr. & Mrs. Philipp Nelesen
 Mr. & Mrs. Philipp Nelesen
 Mr. & Mrs. David Nyenhuis
 Mr. Leonard Olson
 Mr. & Mrs. Andrew Otte
 Mr. Peter J. Otte
 Mr. Bob Piedot
 Mr. & Mrs. George S. Riemersma
 Mr. & Mrs. Kenneth Riemersma
 Mr. & Mrs. Robert Rudolph
 Mr. Joe Shafel
 Mr. Ron Siegl
 Mr. & Mrs. Carl Te Winkel
 Mr. & Mrs. John S. Theune
 Mr. & Mrs. Robert Walvoort

In Memory of Harry Pals

Mr. John G. Lagestee, Sr.

In Memory of Roger Peterson

Mr. & Mrs. Roger L. Gouwens
 Mr. & Mrs. Ralph Paarlberg
 Mr. & Mrs. Jay Rietveld

In Memory of Anna Poortenga

Mrs. Marilyn R. Schippers

In Memory of Simon Postma

Mrs. Dorothy Kats

In Memory of Katie Quinn

Mrs. Cynthia Kessel

In Memory of Bryan Rafferty

Mr. & Mrs. William Strong

In Memory of Agnes Ridder

Mr. & Mrs. Kenneth De Young
 Mr. & Mrs. Warren Meter
 Ms. Junellyn Voss

50th Anniversary of Dave & Sharon Ridderhoff

Mrs. John Geertsema
 Mr. & Mrs. Richard H. Kooi

In Memory of Thys Rienstra

Mrs. Robyn Wassink

50th Anniversary of Edward & Karen Ritzema

Mr. & Mrs. Wayne H. Ebbens

In Memory of Wendy Roon

Ms. Jacqueline K. Archer
 Ms. Pamela Blikstad
 Ms. Dawn Marie Block
 Mr. & Mrs. Kenneth R. Bulthuis
 Ms. Laura L. Conley
 Mr. Richard De Vries
 Mr. & Mrs. Alvin Du Bois
 Mr. & Mrs. Robert J. Dykstra
 Mr. & Mrs. Jerry Farwell
 Mr. & Mrs. Kenneth Grimberg
 Mr. & Mrs. Fred Huizinga, Jr.
 Mr. & Mrs. Owen J. Huizenga
 Mr. & Mrs. David Jacobs
 Mr. & Mrs. John Kuiper
 Mr. & Mrs. Henry W. Lang
 Mr. & Mrs. Dirk Mouw
 Ms. Carol Overzet
 Mr. Richard Roon
 Mrs. Betty Roon-Jacobs
 Mrs. Jacob Schnyders
 Mr. & Mrs. Ira R. Slagter, Jr.
 Ms. Muriel J. Smart
 Southwest Chicago Christian School Assn.
 Mr. & Mrs. James H. Vaslie
 Mr. & Mrs. Theodore Voss, Jr.
 Mr. & Mrs. John Vande Werken

In Memory of John Ryan

Mr. & Mrs. Leonard Bruinius

In Honor of Ray Rzepecki

Mr. & Mrs. Clifford Biemann
 Mr. & Mrs. Hibrum Caraballo
 Mr. & Mrs. David Michalski

In Memory of Alice Santefort

Mr. Donald W. De Vries
 Mr. & Mrs. Gerald A. De Wolf
 Mr. & Mrs. John Mc Guire
 Ms. Charlotte H. Mitchell
 Mr. & Mrs. Leroy Oostman
 Mrs. Charlene Ruiter
 Mr. & Mrs. Curtis Schultz
 Mr. & Mrs. William C. Terpstra
 Mr. & Mrs. Kenneth Vanderwal

In Memory of Shelby Schaver

Mr. & Mrs. Lauren Schaver

In Memory of Frances & Norman Schinske

Mr. & Mrs. David Olson

In Memory of Angelyn Scholl

Mr. Robert Metnick
 Mr. & Mrs. William Rybak
 Raymond W. Vahl, M.D.

In Honor of Melissa Seefeldt

Mr. & Mrs. James L. Handeland

60th Anniversary of John & Mentey Slager

Mr. & Mrs. Roger A. Wishnew

In Memory of Jean Slinkman

Mr. & Mrs. Douglas E. Slinkman

In Memory of Elsie Sluis

Mr. & Mrs. Leonard Sluis

In Memory of Bernard 'Benny' Smith

Mr. & Mrs. Leonard Bruinius

In Memory of Mollie Spiega

Mr. & Mrs. Ronald Balut
 Ms. Karen K. Miller
 Mr. & Mrs. Robert Rudolph

85th Birthday of Don Spiekhout

Mrs. Marilyn Boomsma

In Memory of Elaine Tammeling

Mr. & Mrs. Greg B. Clarkin
 Mr. & Mrs. H. Paul De Groot
 Mr. & Mrs. Todd E. De Nooyer
 Mr. & Mrs. Edward A. Overbeck
 Mr. & Mrs. Clarence Reitsma
 Mr. & Mrs. Charles A. Smith, Jr.
 Mr. & Mrs. Robert J. Venhousen

In Honor of Adam Thrall

Leslie Carlstead
 Mr. & Mrs. Richard L. Weinberger

In Memory of Maureen Troy

Cardiothoracic & Vascular Surgical Associates
 Ms. Nora Foran
 Mr. & Mrs. Timothy McGugan
 Mr. & Mrs. Juozas Mikuzis
 Mr. & Mrs. Patrick Murphy
 Ms. Mary E. O'Donnell
 Mr. & Mrs. Theodore Rizo
 Mr. & Mrs. Patrick Troy

In Memory of Virginia Trujillo

Mr. & Mrs. Charles L. Gist

In Memory of Gilbert Van Baren

Mr. & Mrs. Andrew T. Birkett
 Mr. & Mrs. Richard J. Blauw
 Mr. & Mrs. Thomas De Vries
 Mr. & Mrs. Louis Deur
 Mr. & Mrs. Harold Diepenhorst
 Mr. & Mrs. Brian L. Gesch
 Mr. & Mrs. Steven Huizenga
 Mr. & Mrs. Henry Kamp
 Mr. & Mrs. Arvin Kravig
 Mr. & Mrs. James Langeland
 Mr. & Mrs. Steven Langeland
 Mr. & Mrs. Kenneth E. Lautenbach, Sr.
 Mr. & Mrs. Richard Lucas
 Mr. & Mrs. Paul Sterenberg
 Mr. & Mrs. Elmer Van Drunen
 Ms. Jean M. Van Drunen
 Ms. Leona Van Drunen
 Rev. & Mrs. Gerald L. Zandstra
 Mr. John Zandstra

In Memory of Betty Van Bolhuis

Ms. Ruth Torrenga

In Memory of Jean Van Drunen

Ms. Ruth Gallagher
 Mr. & Mrs. Brian L. Gesch
 Ms. Eleanor Vander Giessen
 Mr. & Mrs. Albert W. Hamstra
 Ms. Gertrude Hartkoorn
 Mr. & Mrs. Ralph Hoekstra, Jr.
 Mrs. Gloria Johnson
 Mr. John J. Kroepfl
 Mrs. Betty Mc Cauley
 Mr. & Mrs. Gene Nootbaar
 Ms. Virginia Parisi
 Mr. & Mrs. George Pettit
 Mr. & Mrs. Mike Plaskett
 Mr. & Mrs. Kevin Postma
 Mrs. Grace Reitsema
 Mr. & Mrs. Wayne Scott
 Mr. & Mrs. William Smith
 Ms. Alice Tichgelaar
 Mr. & Mrs. Cornelius Van Drunen
 Mr. & Mrs. Elmer Van Drunen
 Mr. & Mrs. Keith A. Van Drunen
 Ms. Leona A. Van Drunen
 Mr. & Mrs. Milton Van Drunen
 Mr. & Mrs. Albert W. Van Dyke
 Mr. & Mrs. Raymond Van Prooyen
 Mr. & Mrs. Eugene Vander Wall
 Mr. & Mrs. Allen J. Vanderzee
 Mr. & Mrs. Michael D. Vanderzee

In Memory of Kenneth Van Kuiken

Ms. Cheryl Anema
 Ms. Laurel Anema
 Mr. & Mrs. Dale De Vries
 Mr. & Mrs. Bernard J. Swaagman, Sr.
 Mr. & Mrs. David A. Van Kuiken

In Memory of George Van Til

Mr. & Mrs. David Huizenga

In Memory of Henry Van Weelden

Mrs. Sylvia A. Van Poolen

In Memory of Ray Van Weelden

Unity Church of Christ

In Memory of Millie VandenBerge

The Huizenga Foundation

In Memory of Gert VanderWall

Mr. & Mrs. John L. Slager, Jr.

In Memory of Evelyn Vazquaz

Ms. Shirley Aring

In Memory of John C. Veldmen

Mr. Roger Groen

In Memory of Beatrice Veltman

Mr. & Mrs. Gerald Veltman

In Memory of Jacob & Etta Venhuizen

Mr. & Mrs. Lauren Schaver

In Memory of Simon Visser

Mrs. Ralph Albers
 Beverly Post 407 American Legion

Mr. & Mrs. James Borgman
 Dr. & Mrs. James Boscardin
 Mr. & Mrs. Andrew Bosma
 Mr. & Mrs. Fredric E. Burghgraef
 Mr. & Mrs. Robert Czyz
 Mr. & Mrs. Arnold S. De Jong
 Mr. & Mrs. Lloyd L. De Jong
 Ms. Arlene B. Evenhouse
 Mr. & Mrs. Marvin Hooker
 Mr. & Mrs. Robert J. Iwema
 Mr. & Mrs. Peter Jouvstra
 Mr. & Mrs. Dean Koldenhoven, Sr.
 Ms. Emma Kuipers Butenas
 Oak Tree Community Church
 Ms. Cheryl Pirc
 Ms. Lacey Radanovich
 Mr. & Mrs. David W. Smits
 Mr. & Mrs. Cornelius Van Drunen
 Mr. & Mrs. Michael Visser
 Walter W. Schultz Agency, Inc.

In Memory of Gerrit 'Gary' Voss

Mr. & Mrs. Frank T. Voss

75th Birthday of Marilyn Vroegh

Mrs. Lillian Keever
 Ms. Marcia Van Dyke
 Mrs. Barbara J. Van Schouwen
 Mrs. Patricia Zandstra

In Memory of Richard Weber

Ms. Patricia Nemece

In Memory of Veronica Weber

Mr. & Mrs. James Gergits
 Mrs. Cynthia Kessel
 Mr. & Mrs. Dennis Sendera
 Mr. & Mrs. Alfred Young

In Memory of Dorothy Weidenaar

Ms. Agnes Ten Hor
 Ms. Florence Ten Hor

In Memory of Andrew Wiers

Mrs. Beatrice Zeilenga

In Memory of George & Evelyn Wilking

Navitas
 Ms. Karen Manley
 Mincey-Carter, PC
 Mr. & Mrs. Schley Purvis

In Honor of Jan Yehnert

Mr. & Mrs. Richard M. Bonnema

In Memory of Darlene Zeldenust

Zel A Professional Service Corporation

In Memory of Therese Zollner

Ms. Gwen Spee

Where Elim is Having an Impact

UNITED STATES OF AMERICA

- 288 children served in Elim's School program
- 220 adults served in Elim's Adult Services program
- 500+ children reached through Discovery Network Services and ACHIEVE programs around the country
- 19 Discovery programs with 26 teachers in 7 different states
- 50 cartons of bean packs, assembled by Elim adults, distributed through Agape Center
- 720 cartons of bean packs distributed in the Chicago area through Lampstand Ministries
- 5,306 school kits, assembled by Elim adults, distributed to 15 disadvantaged Chicago-area school systems
- Elim adults minister to others by serving at local organizations like the Ronald McDonald House, World Vision, Treasure Chest, Breakthrough Ministries, and others

BAHAMAS

- 300 HOPE Packs distributed to Abaco Island through Calvary Church (Orland Park, Illinois)

DOMINICAN REPUBLIC

- 12,020 HOPE Packs distributed through Food for the Hungry

GUATEMALA

- 9,800 HOPE Packs distributed through Food for the Hungry

INDIA

- 20 HOPE Packs distributed through Food for the Hungry
- Geeta Mondol, ministry leader of the Ashish School, visits Elim twice and continues to grow services to persons with disabilities in New Delhi, and train others in her country.

MEXICO

- 1,080 HOPE Packs distributed through Isaiah 58 Ministries

NICARAGUA

- 5,010 HOPE Packs of food supplies distributed through Food for the Hungry
- Continued collaboration with Michelle Adams of Tesoros de Dios, where they have expanded outreach efforts in local communities

PERU

- Elim Outreach Team visits Los Cipreses for fourth consecutive year, shares expertise
- 10,980 HOPE Packs of school supplies distributed through Food for the Hungry and the Light and Leadership Initiative

PHILIPPINES

- 5,010 HOPE Packs of food supplies distributed through Convoy of Hope, and 3,510 HOPE Packs of school supplies distributed through Food for the Hungry

RWANDA

- 10,020 HOPE Packs distributed through Food for the Hungry
- Maddy Manden, International Outreach liaison, requested Elim faculty assistance in preparing teacher education curriculum for Rwandan Education program

THAILAND

- Carolyn Buma continued to develop the special education program at ICS in Bangkok, Thailand

ZIMBABWE

- 10,800 HOPE Packs of food supplies distributed to Zimbabwe through Global Aid Network
- Lucia Mambure, International Outreach ministry leader, is collaborating with community leaders in Zimbabwe and with Elim on opening a speech pathology program at the university.

Palos Heights (Main Campus)

13020 S. Central Avenue
Palos Heights, IL 60463
(708) 389-0555



877-9-ELIMCS
www.elimcs.org

Orland Park Campus

15565 S 70th Ct
Orland Park, IL 60462-5105
(708) 429-7493